



Report No. A223054740410104

Page 1 of 5

Company Name GRADCONN LTD
Shown on Report
Address 209 MINSHENG ROAD, LONGTAN DISTRICT, TAOYUAN CITY,
TAIWAN 32554

The following sample(s) and sample information was/were submitted and identified by/on the behalf of the client

Sample Name	Ipex MHF I to 1.13 cable to RP SMA S/T Bulkhead Jack w/o-ring	Ipex MHF I to 1.13 cable to SMAS/T Bulkhead Jack w/o-ring
Part No.	CAB603RF-XXXX-XX-X-1	CAB602RF-XXXX-XX-X-1
Sample Receiving State	Normal	Normal
Sample Received Date	Oct. 23, 2023	
Testing Period	Oct. 23, 2023-Oct. 30, 2023	

Test Requested

No.	Test Item
1	IP6X

Test Result(s): Please see the following pages.Approved by Roger DiaoDate Oct. 30, 2023Roger xiao
Approved Signatory

No. R2869673CB

Centre Testing International Group Co., Ltd.

Hongwei Industrial Zone, Bao'an 70 District, Shenzhen, Guangdong, China



Test Report

Report No. A223054740410104

Page 2 of 5

Tested Sample(s)

Sample No.	Sample Name	Type	Quantity
A2230547404101001	Ipex MHF I to 1.13 cable to RP SMA S/T Bulkhead Jack w/o-ring	CAB603RF-XXXX-XX-X-1	1pc
A2230547404101002	Ipex MHF I to 1.13 cable to SMAS/T Bulkhead Jack w/o-ring	CAB602RF-XXXX-XX-X-1	1pc

Sample Photo(s)

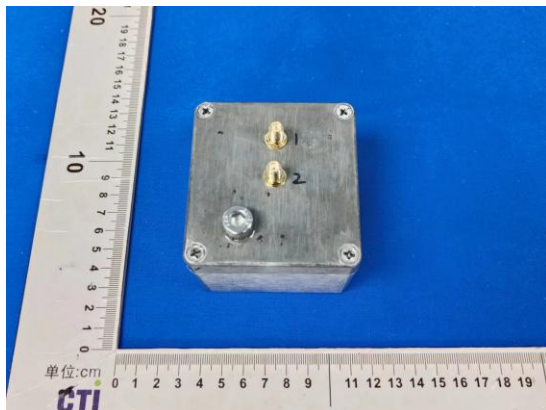

A2230547404101001

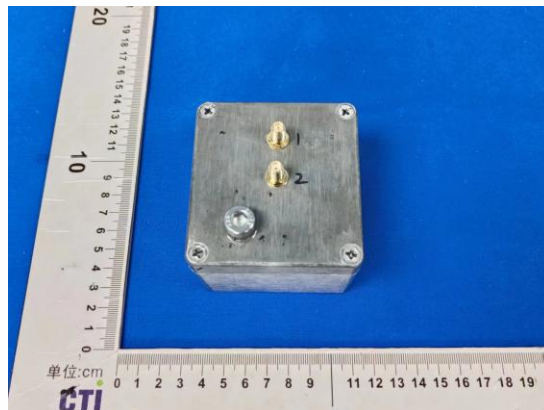

A2230547404101002

Test Report

Report No. A223054740410104

Page 3 of 5

Test Item: IP6X**1. Test Equipment**

Equipment Name	Model
IP4X test finger	SHQG-D1N
Dust Tester	KXT1410

2. Environmental Conditions

Temperature:27.3℃; Humidity:45%RH

3. Test Standard: IEC 60529:2013**4. Test Condition**

Use a test probe with a diameter of 1mm to probe the gap part of the sample with a force of 1N
Put the sample in a negative pressure state, the pumping rate is 40-60 times the volume of the shell per hour, and the pressure difference between the pressure in the shell and the atmospheric pressure is less than 2kPa, and the test is continuously performed for 2h in the dust-proof test box

5. Test Result(s)

Sample No.	Criterion	Test result (Visual inspection)	Conclusion
A2230547404101001	The test probe cannot enter the inside of the sample, and the inside of the sample is dustless.	The test probe cannot enter the inside of the sample, and the inside of the sample is dustless.	Pass
A2230547404101002	The test probe cannot enter the inside of the sample, and the inside of the sample is dustless.	The test probe cannot enter the inside of the sample, and the inside of the sample is dustless.	Pass

Test Report

Report No. A223054740410104

Page 4 of 5

Test Photo(s)



A2230547404101001



A2230547404101001

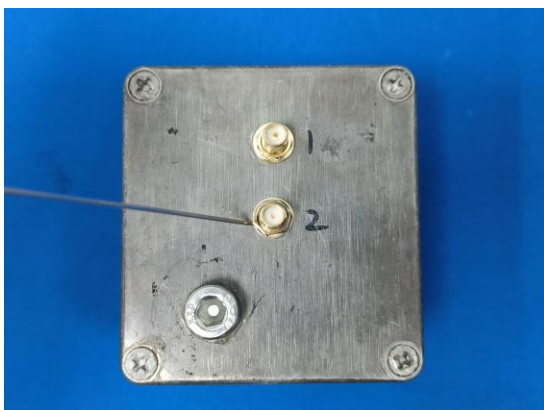

A2230547404101002



A2230547404101002

Sample Photo(s) after the test

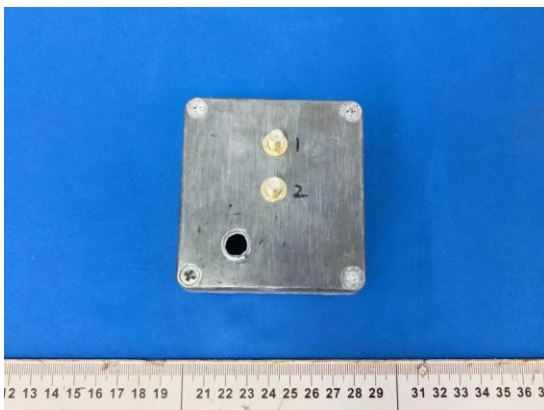

A2230547404101001



A2230547404101001

CTI
CHINA
SHANGHAI
CHINA

Test Report

Report No. A223054740410104

Page 5 of 5

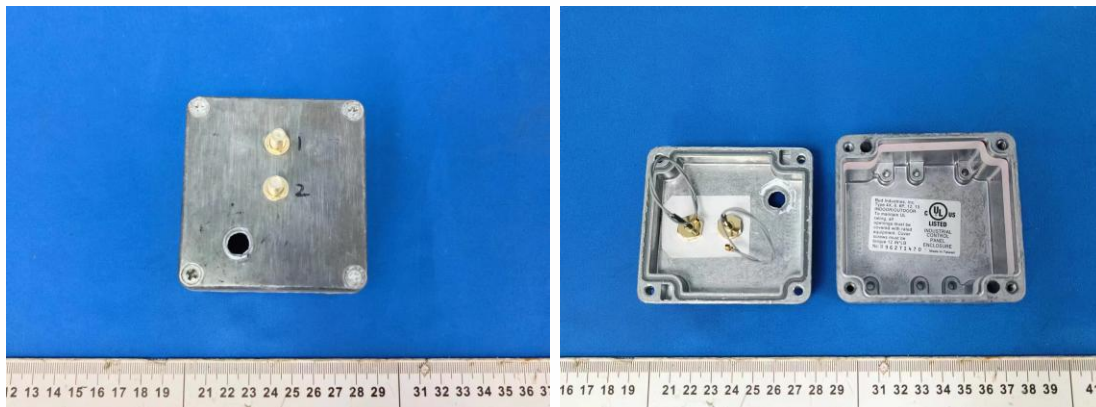

A2230547404101002

A2230547404101002

Remark: The testing data and result(s) in this report is(are) just for scientific research, education, internal quality control and product development etc.

Statement:

- 1.This report is considered invalid without approved signature, special seal and the seal on the perforation;
- 2.Company Name and Address shown on Report, the sample(s) and sample Information was/were provided by the applicant who should be responsible for the authenticity which CTI hasn't verified;
- 3.The result(s) shown in this report refer(s) only to the sample(s) tested;
- 4.Without written approval of CTI, this report can't be reproduced except in full;
- 5.In case of any discrepancy between the English version and Chinese version of the testing reports(if generated), the Chinese version shall prevail.

*** End of Report ***

CTI 华测检测